

Use this table to find your annual premium

To be safe, consider an additional \$1000 to account for unlisted items.

Coverage Amount (Replacement Cost)	Annual Premium \$25 Deductible	Annual Premium \$50 Deductible	Annual Premium \$100 Deductible
\$2,000.00	\$72	\$65	\$60
\$3,000.00	\$86	\$75	\$68
\$4,000.00	\$100	\$93	\$86
\$5,000.00	\$125	\$118	\$111
\$6,000.00	\$146	\$138	\$130
\$7,000.00	\$166	\$160	\$154
\$8,000.00	\$186	\$180	\$174
\$9,000.00	\$206	\$200	\$194
\$10,000.00	\$219	\$213	\$207



Protect Your Student's Property

Every year college students like yours lose millions of dollars worth of personal property from theft, fire, flood, vandalism, natural disasters and accidental damage. For pennies a day you and your student can be protected against financial hardships caused by loss of property. The STUDENT PERSONAL PROPERTY PLAN® is officially recognized at over 2,000 colleges and universities in the United States. This plan protects your financial investment in personal property and guarantees your satisfaction.

SUMMARY OF BENEFITS:

- National Student Services, Inc. policies provide REPLACEMENT COST coverage.
- Claims are processed in-house for quick and easy processing. There's no need to file a claim with the parent's homeowner's insurance. The student's NSSI policy is primary over other insurance.
- We offer coverage for all college-level students, faculty and staff.

If you're not satisfied with your coverage, simply return your policy within 30 days for a 100% money-back refund of the premium amount.

Coverage for Your Property — Anywhere! Anytime! Worldwide!

Purchase your Student Personal Property Plan today!

Apply online at www.nssi.com, call our office at 800-256-6774 OR complete the form below.

Coverage Amount: \$ _____
 Deductible Amount: (Circle One) **\$25** **\$50** **\$100**
 Premium Amount: \$ _____
 Processing/Premium Fee: **\$ 10.00***
(*No processing fee for students attending college in the following states: AR, IN, MD, ME, NJ, RI, & SD.)
*only \$5.00 processing fee when ordering online.
 WorthTrack (Special offer +\$9.95) \$ _____
TOTAL AMOUNT DUE: \$ _____

Policy Automatic Renewal: Make sure my policy doesn't expire! Please automatically renew my Student Protection Plan and WorthTrack special offer (if applicable) memberships next year.

Effective Date: _____
(Effective Date will be 24 hours after the postmark or a later date.)

Check or Money Order - Please make payable to NSSI

Visa Master Card American Express Discover

Acct. No. _____

Expiration Date ____ / ____ / ____ CCV# _____

Student's Name _____

E-mail _____

School City/State _____

College/University _____

Year in school :

FR SO JR SR Grad Faculty/Staff

Parent/Guardian _____

Home Address _____

City/State/Zip _____

Parent/Guardian E-mail _____

(This is where your policy declaration, password and policy booklet will be sent.)

Phone number _____

Detach and mail your completed application to NSSI • PO Box 2137 • Stillwater, OK 74076

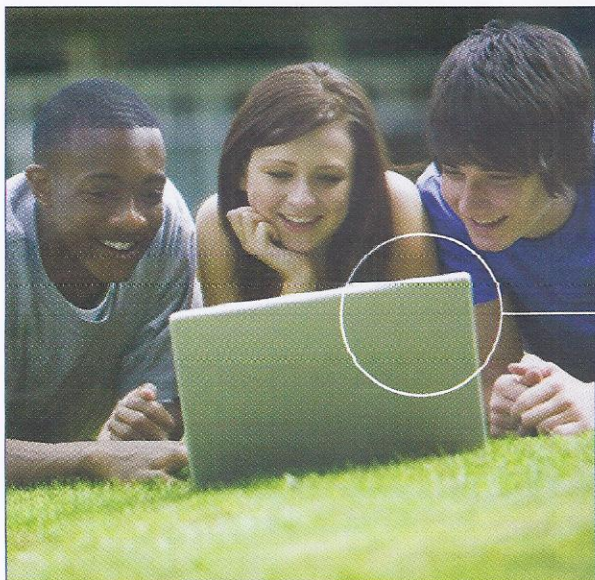

Special offer for NSSI customers! Add this valuable extra, in addition to your Student Personal Property Plan®:

WorthTrack Laptop Tracking Software

WorthTrack is a transparent theft protection, tracking and recovery software that can be installed on a laptop or desktop computer. With this special offer, NSSI customers can add this additional protection for your student's laptop for **only \$9.95** a year. (Regularly priced for \$29.95)



STILLWATER OK 74076-2137
 PO BOX 2137
 NATIONAL STUDENT SERVICES, INC.

PLACE
 STAMP
 HERE

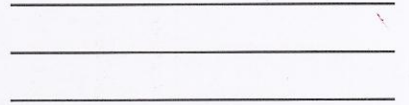

Protect your student's valuable personal property today!

NSI NATIONAL STUDENT SERVICES, INC.
 Insuring Students' Property Since 1971

PO BOX 2137
 STILLWATER OK 74076-2137
 Phone: (800) 256-6774
 Fax: (405) 372-9584
www.nssi.com

Underwritten by
 The Hanover Insurance Group®

- Since 1971, National Student Services, Inc. has been the leader in providing personal property insurance designed specifically for students.
- NSSI is officially recognized at over 2,000 colleges and universities in the United States.
- NSSI is licensed in all 50 states.
- Our underwriter, **Hanover Insurance Company**, has an Excellent rating of A from A.M. Best Company, an organization rating insurance companies based on operating performance and financial strength.
- National Student Services, Inc. is affiliated with Worth Ave Group, the leader in insuring individuals' laptops, cell phones and iPhones.™
- Our Corporate Headquarters is in Stillwater, Oklahoma.

Over the years, we've improved our product line by expanding coverage to high school and lower grades through our sister company, Student Insurance Partners. To purchase coverage for grades K-12 visit us at www.worthavegroup.com.

NSI NATIONAL STUDENT SERVICES, INC.
 Insuring Students' Property Since 1971

PO BOX 2137
 STILLWATER OK 74076-2137
 Phone: (800) 256-6774
 Fax: (405) 372-9584
www.nssi.com

Property Covered Worldwide:

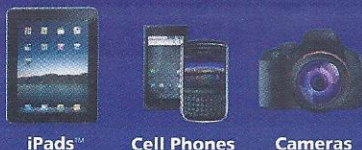

- ✓ Computers - includes Laptops, Desktops
- ✓ iPads,™ Tablets, Netbooks
- ✓ Electronics - includes iPods™ and Game Systems
- ✓ TVs, Cameras
- ✓ Cell Phones - includes iPhones™ and Smartphones
- ✓ Clothing
- ✓ Jewelry
- ✓ Sports Equipment
- ✓ Musical Instruments
- ✓ Textbooks
- ✓ Furniture, Housewares and Linens

Losses Covered

College students have more valuable personal property than ever before. Make sure it's protected!

Accidental Damage	YES
Cracked Screen	YES
Liquid Submersion	YES
Theft	YES
Fire	YES
Flood	YES
Natural Disasters	YES
Power Surge by Lightning	YES
Vandalism	YES